MARKET FEED
Capital Market (CM)
Real Time Snapshot Data
(1 and 5 Minutes)

Version:1.35

Date: 07 September 2026

NSE DATA & ANALYTICS LIMITED
EXCHANGE PLAZA,
PLOT NO. C/1, G BLOCK,
BANDRA-KURLA COMPLEX,
BANDRA (E), MUMBAI 400 051.
INDIA

© 2025 National Stock Exchange India Limited. All rights reserved.

Non-Confidential

COPYRIGHT NOTICE

All rights reserved. No part of this document may be reproduced or transmitted in any form and by any means without the prior permission of NSE Data & Analytics Ltd.

Revision History

Name	Description	Date
Version 1.0	New Specification issued	31 March 2015
Version 1.1	Addition of a new Index	12 June 2015
Version 1.2	Index name renamed	29 September 2015
Version 1.3	15-Min Delayed product details added	06 November 2015
Version 1.4	Addition of 10 New Indices and Indices renamed	08 March 2016
Version 1.5	Addition of 4 New Indices	31 January 2018
Version 1.6	Index renamed	22 March 2018
Version 1.7	Index renamed	03 July 2018
Version 1.8	Addition of 5 New Indices	04 January 2019
Version 1.9	Addition of 2 New Indices	06 August 2020
Version 1.10	Addition of 2 New Indices	30 September 2020
Version 1.11	Addition of 5 New Indices	03 August 2021
Version 1.12	Field Name changed from Warning Percent to Settlement Cycle in Security Information	21 December 2021
Version 1.13	Addition of 7 new indices	08 January 2022
Version 1.14	Added the note regarding Inclusion of Dummy symbols in MBP file	25 November 2022
Version 1.15	Increased token number range from short to long	23 August 2023
Version 1.16	Addition of 2 Dummy Indices	20 October2023
Version 1.17	Addition of 2 New Indices	12 January 2024
Version 1.18	1. Addition in Note of T+0 definition in settlement cycle field for Security information 2. Removal in Note of T+2 definition in settlement cycle field for Security information	18 March 2024
Version 1.19	Addition of 4 New Indices	28 March 2024
Version 1.20	Increased total traded quantity range from long to unsigned long	24 April 2024

Non-Confidential

Version 1.21	1. Increased range of total traded quantity and interval total traded quantity from unsigned long to long long and from long to long long respectively. 2. Addition of Decoding Snapshot files and addition of Indicative Close Value in Indices Information 3. Increased range of best buy quantity, best sell quantity and indicative traded quantity from long to long long. 4. Addition of Indicative Close Price in Market Information 5. Addition of FAQ Section	28 August 2024
Version 1.22	Addition of 12 New Indices	08 November 2024
Version 1.23	Addition of 32 New Indices	29 November 2024
Version 1.24	Removal of ca1 in call auction market information	02 January 2025
Version 1.25	Addition of BOD - INAV Symbol mapping to NSE Symbol	27 February 2025
Version 1.26	Addition of 3 New Indices	06 March 2025
Version 1.27	Discontinuation of BHARATBOND-APR25 Index	08 April 2025
Version 1.28	1. Added Permitted To Trade field in Security Information 2. Addition of 1 question in FAQs section	28 April 2025
Version 1.29	1. Added the SSEC identifier field to Security Information 2. Added 1 question in FAQs section	05 June 2025
Version 1.30	New Index Addition	09 September 2025
Version 1.31	Addition of 9 new indices	10 November 2025
Version 1.32	Addition of 2 new indices	09 February 2026
Version 1.33	1. Addition of 4 New Indices 2. Added 1 question in FAQs section	11 May 2026
Version 1.34	1. Introduction of CAS in section 4.1 Market Information. 2. Addition of section 4.3 CAS Reference Price Information 3. Addition of Security Eligibility Per Market field in section 4.4 Security Information 4. Addition of transcode number in section 5 File Transcode List 5. Addition of section 7.4 Closing Auction Market in section Notes 6. Addition of CAS, CTS and VWAP in section 10.1 Acronyms Used. 7. Addition of FAQ in section 11 FAQs	03 August 2026

Non-Confidential

Version 1.35	Pre-open session alignment with CAS in section 4.1 Market Information	07 September 2026

Table of Contents

1. Introduction 7
2. Connection Details 10
2.1 Structural diagram 10
2.2 Data Types 11
2.3 Platform notes 11
2.4 SFTP Connection Details 11
3. Overview 12
3.1 Products and "Product Root" 12
3.2 Types of files generated 12
3.3 Compression 13
4. Sequenced Data Message 14
4.1 Market Information 14
4.2 Indices Information 17
4.3 CAS Reference Price Information 19
4.4 Security Information 20
4.5 BOD - INAV Symbol mapping to NSE Symbol 24
4.6 Bhavcopy Information 25
4.7 Call Auction Market Information 26
5. File Transcode List 29
6. List of Indices 30
7. Notes 34
7.1 All prices are in Paisa. 34
7.2 Call Auction Market 34
7.3 Market Maker & Buy Back Flag (MMBB Flag) 34
7.4 Closing Auction Market 34
7.5 Timestamp 34
8. SFTP Access, Setup and Usage 35
8.1 Client Inputs and Prerequisites 35
8.2 NDAL Deliverables 35
8.3 General Guidelines 35
8.4 SFTP on Linux platform 36
8.5. SFTP on Windows platform 38
8.6. Further support 41
9. Decoding Snapshot files 42
10. Annexure 43
10.1 Acronyms Used 43
11. FAQs 44
12. Contact Information 47

Non-Confidential

Market Feed - CAPITAL MARKET (SNAPSHOT DATA)

1. Introduction

NSE Data & Analytics Ltd. offers real-time data and historical data products from NSEIL to a diverse range of clients. This includes real-time products and historical data products:

Real Time data products

1. Real Time Data
2. Snapshot Data
3. Corporate Data
4. Analytical Products data
5. Indicative NAV Data

Historical data products

1. End of Day Data
2. Historical Data

The data products are provided through delivery modes mentioned below:

- **Real-time and Snapshot Data**: The information is transmitted as a packet broadcast, facilitating ongoing distribution through data feeds via point-to-point leased line and the snapshot data through SFTP protocol.

- **End-of-Day and Historical Data**: The data is delivered as downloadable files over the internet using the SFTP protocol and through cloud.

All these data categories are integrated within the Infofeed platform, ensuring comprehensive coverage and streamlined access.

Non-Confidential

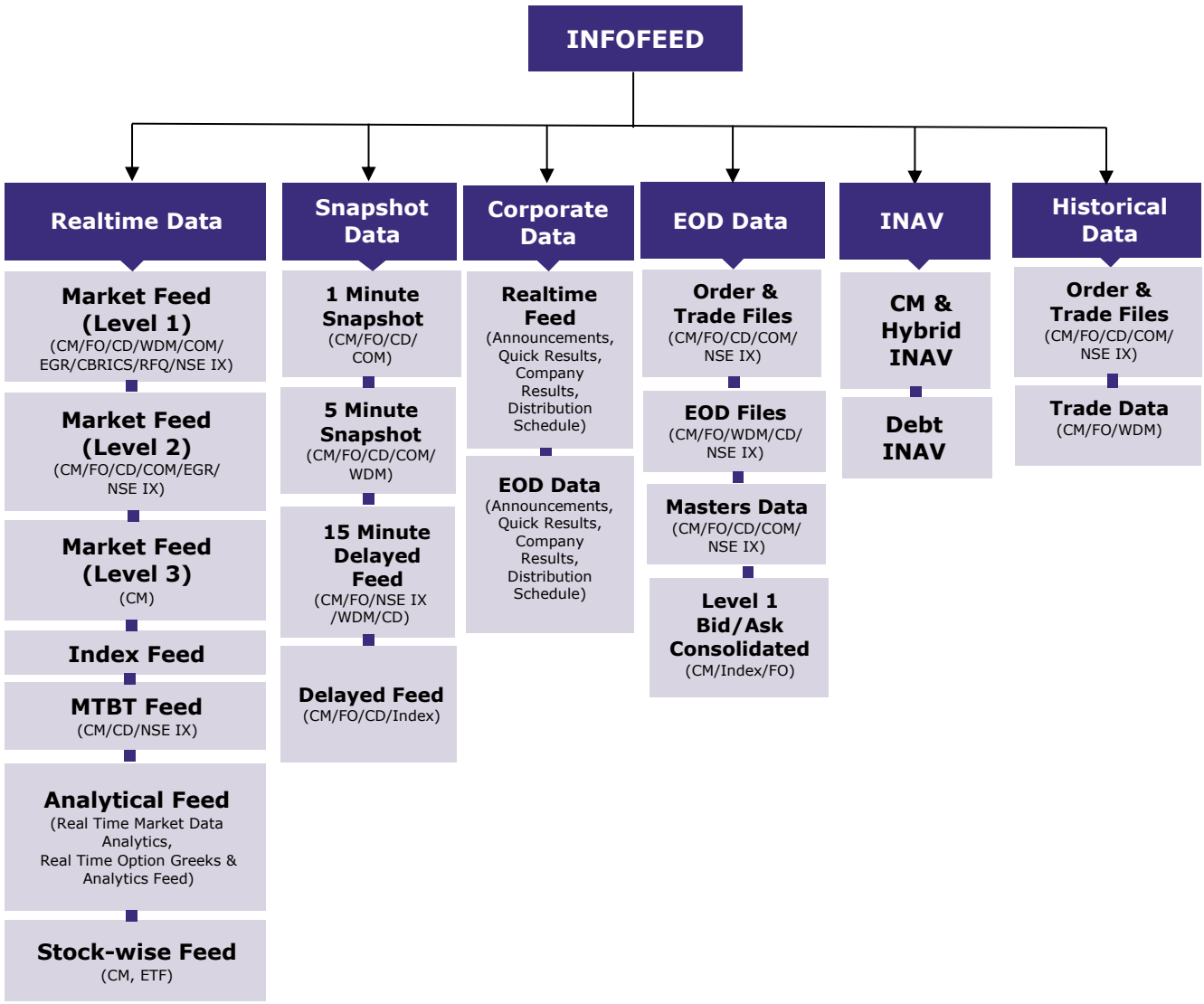

NSE Data & Analytics Limited (NDAL) offers a comprehensive portfolio of real-time and historical market data products sourced from NSEIL, covering the Capital Market (CM), Futures & Options (FO), Currency Derivatives (CD), Commodity Derivatives (COM), Electronic Gold Receipt (EGR), and NSE IX segments. These products provide market information ranging from low-latency intraday data streams to structured end-of-day datasets, catering to a broad spectrum of clients and use cases.

This document explains about the NSE's Capital Market (CM) Real Time snapshot product. Through this product, binary snapshot files of CM data are generated on the server at regular intervals.

Clients who subscribe to this service connect to the NIBIS (NSE Internet-Based Information System) via the internet and must use the SFTP protocol to download the files. These files are provided in binary format.

Non-Confidential

To gain access to the NIBIS server, clients are required to submit their server's public key and static public IP address. Once verified, credentials are issued and remain valid for the duration specified in the service agreement.

Non-Confidential

2. Connection Details

Clients shall connect to the NDAL application servers over the Internet using the SFTP protocol from their whitelisted public static IP addresses.

To ensure high availability and provide resilience against network or ISP-level failures, NDAL has deployed two production servers operating in an active-active configuration. Each server is accessible through its designated URL and port, as detailed in the deployment architecture section of this document.

Clients may adopt either of the following connectivity models:

- **Active-Active Connectivity**: Simultaneously establish connections to both production servers for enhanced availability and load distribution.
- **Failover Connectivity**: Connect to one server as the primary endpoint and automatically or manually switch to the alternate server in the event of primary server unavailability.

This architecture is designed to provide a highly available and resilient connectivity framework, ensuring uninterrupted access to data services and supporting business continuity requirements.

2.1 Structural diagram

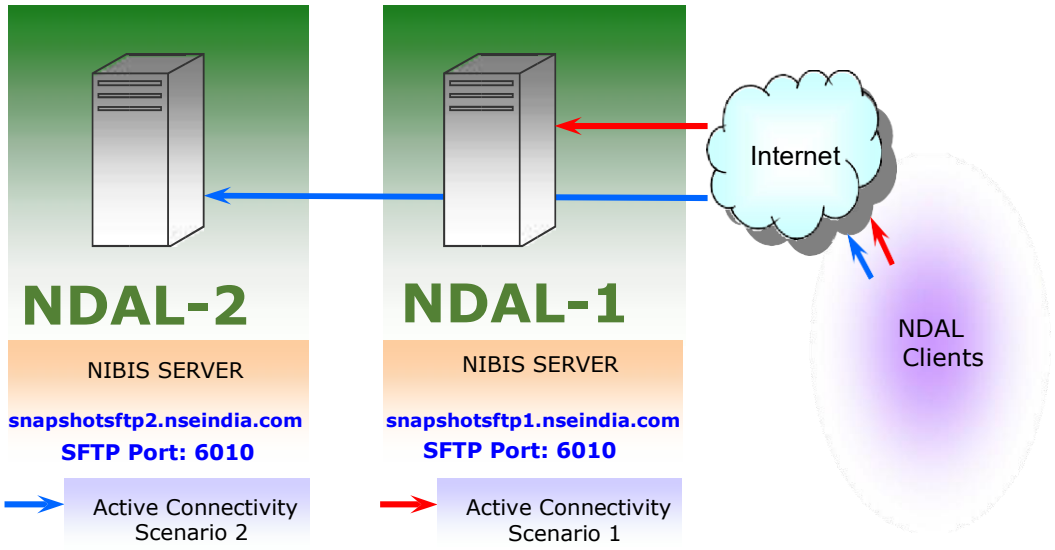

Non-Confidential

2.2 Data Types

Data Type	Size In Bytes
CHAR	1
SHORT	2
LONG	4
DOUBLE	8
LONG LONG	8

Byte order - Little Endian
All structures are pragma pack 1.

2.3 Platform notes

1. Both the above servers (i.e. primary and secondary) are in Active-active mode. Clients have the option to connect to the server concurrently. The client can obtain the subscribed data from the other server if one server is unavailable for connection or is not generating data.
   In case both the servers are not available, the clients can reach to our support team via email/direct contact number. The email id and contact number are mentioned in Contact Information.
2. There may be slight differences between the data disseminated by the two servers because of factors impacting sampling such as CPU clock skew, differences in routing of data, etc.
3. Time stamp on the files on the server is in 24-hour format.

2.4 SFTP Connection Details

Segment	Server	URL	Port
CM	Primary	snapshotsftp1.nseindia.com	6010
	Secondary	snapshotsftp2.nseindia.com	6010

Non-Confidential

3. Overview

3.1 Products and "Product Root"

The files are productized as per the generation frequency and are generated under their designated Product Roots on the server.

Product Root is the name of the top-level directory under which files for a product are generated.

Snapshot Frequency	Generation Frequency	Product Root
1 Minute Snapshot Product	Every 1 Minute	/CM01
5 Minute Snapshot Product	Every 5 Minutes	/CM05

The Product Roots may further contain subdirectories as specified in the relevant sections of this document.

Clients may subscribe to product of their choice depending on their data snapshot frequency requirement.

Delayed data products are also available, wherein the files generated on regular 1 minute interval basis is delayed by the specified time.

3.2 Types of files generated

The files are generated in binary format on the servers inside the corresponding type-wise sub-directories as specified in this document and can be broadly classified as follows:

Description	Frequency
Market Information Files	At a specific interval
Indices Information Files	At a specific interval
CAS Reference Price Information Files	At a specific interval
Call-Auction Market Information Files	At a specific interval
Security Information Files	Once a day (EOD)
Bhavcopy Information Files	Once a day (EOD)

For each trading day, files are generated in date-wise sub-directories prefixed with the full month name (MonthDDYYYY) as specified in the relevant sections of this document.

The files generated at fixed frequency are continuously numbered, starting from 1.

Non-Confidential

3.3 Compression

Certain files are compressed using ZLIB (gzip). The files may be decompressed using the popular "gunzip" command on Unix/Linux systems. Tools to decompress these files are also freely available for Windows on the World Wide Web, Gzip for Windows and 7-Zip being popular examples. It may be noted that the Exchange does not provide software or support for decompression.

Non-Confidential

4. Sequenced Data Message

The Market information data files (MBP and Index) are generated on the server at regular intervals.

4.1 Market Information

The *.mkt ("*" stands for a number) files contain market statistics and order information of the securities that are being traded during the last interval, including their open, high, low and close price. The file contains a single record for every security that is traded during that file interval. These files are generated during normal trading period To Close Session These files are generated in incremental count number on a trading day starting from 1 (for example, 1.mkt, 2.mkt and so on).

During the special trading session (mahurat trading), the first file will be generated after 15 minutes after the trading session starts.
Actual timing circular will be published by the exchange at the appropriate time.

Directory Path	/<Product Root>/DATA/<MonthDDYYYY>
File Name	*.mkt
Compression	Compressed (.gz)
Generation Frequency	At fixed intervals

Field Name	Data Type	Value	Brief Description
INFO HEADER			
Transcode	SHORT	Numeric	Transaction message number. This describes the type of message received or sent.
Timestamp	LONG	Numeric	Internal exchange system logging time used for message sequencing and processing; not indicative of matching or execution time.
Message Length	SHORT	Numeric	Size of (INFO HEADER + INFO DATA)
Info Header Length		**8 Bytes**	
INFO DATA			
Security Token	LONG	Numeric	Token number of the security. This is unique for a particular symbol-series combination.
Last Traded Price	LONG	Numeric	Price of the last trade in the security. In the absence of trades on the trading day, the previous day's LTP or the base price is considered.

Non-Confidential

Best Buy Quantity	LONG LONG	Numeric	This field contains the total Buy quantity.
Best Buy Price	LONG	Numeric	The highest price for a Buy auction.
Best Sell Quantity	LONG LONG	Numeric	This field contains the total Sell quantity.
Best Sell Price	LONG	Numeric	This is the lowest price for a Sell auction
Total Traded Quantity	LONG LONG	Numeric	This field contains the total quantity of a security traded on the current day. For CAS-eligible securities, this field shall represent the Indicative Tradable Quantity.
Average Traded Price	LONG	Numeric	This field contains the average price of all the trades in a security.
Open Price	LONG	Numeric	This field contains the open price of a security
High Price	LONG	Numeric	This field contains the highest trade price.
Low Price	LONG	Numeric	This field contains the lowest trade price.
Close Price	LONG	Numeric	This field contains the closing price of a security.
Interval High Price	LONG	Numeric	This field contains the highest trade price during interval
Interval Low Price	LONG	Numeric	This field contains the lowest trade price during interval
Interval Open Price	LONG	Numeric	This field contains the open price of a security during interval
Interval Close Price	LONG	Numeric	This field contains the closing price of a security during interval
Interval Total Traded Quantity	LONG LONG	Numeric	This field contains the total quantity of a security traded during interval
Indicative Close Price	LONG	Numeric	For non-CAS securities, this field shall contain the Indicative Close Price during the last 30 minutes of the normal trading session (03:00 PM to 03:30 PM). Prior to this period, the value of this field shall be 0. For CAS-eligible securities: • This field shall contain 0 from 03:00 PM to 03:15 PM.

Non-Confidential

			• During the Call Auction Session, this field shall contain the Indicative Equilibrium Price (IEP). • If the IEP is not determined, the Reference Price shall be disseminated. • After the conclusion of the Closing Auction Session, this field shall contain the Final Closing Price of the security.
Indicative Imbalance Quantity	LONG LONG	Numeric	Normal Market: For security eligible in normal market, this field is sent as zero. This field is applicable during preopen session. CAS: This field is applicable during Closing Auction Session for CAS eligible security. This field is the absolute difference between Cumulative buy quantity and Cumulative sell quantity. In addition to the aforesaid absolute difference, positive/negative values shall show the side (Buy/sell) having greater order quantity.
Info Data Length		**96 Bytes**	

Non-Confidential

4.2 Indices Information

The *.ind ("*" stands for a number) files contain NSEIL Indices information, including open, high, low and close index. Each file contains data of all indices of Exchange. These files are generated at regular intervals. These files are generated during normal trading period and during Close Session.

Directory Path	/<Product Root>/DATA/<MonthDDYYYY>
File Name	*.ind
Compression	Compressed (.gz)
Generation Frequency	At fixed intervals

Field Name	Data Type	Value	Brief Description
INFO HEADER			
Transcode	SHORT	Numeric	Transaction message number. This describes the type of message received or sent.
Timestamp	LONG	Numeric	Internal exchange system logging time used for message sequencing and processing; not indicative of matching or execution time.
Message Length	SHORT	Numeric	Size of (INFO HEADER + INFO DATA)
Info Header Length		**8 Bytes**	
INFO DATA			
Index Token	LONG	Numeric	It indicates the token number of the index.
Index Open Value	LONG	Numeric	This field contains the opening index value at the time of market open.
Current Index Value	LONG	Numeric	This field contains the online market index value at that instance of broadcast.
High Index Value	LONG	Numeric	This field contains the day's highest index value at the time of broadcast
Low Index Value	LONG	Numeric	This field contains day's lowest index value at the time of broadcast.

Non-Confidential

Percentage Change in Index	LONG	Numeric	This field contains the percent change in current index with respect to yesterday's closing index
Interval High Index Value	LONG	Numeric	This field contains today's high index in interval
Interval Low Index Value	LONG	Numeric	This field contains today's low index in interval
Interval Open Index Value	LONG	Numeric	This field contains the opening index value at interval
Interval Close Index Value	LONG	Numeric	This field contains today's closing index at interval
Indicative Close Value	LONG	Numeric	This field contains the indicative index close value.
Info Data Length		**44 Bytes**	

Non-Confidential

4.3 CAS Reference Price Information

The *.car ("*" stands for a number) files contain messages sent for CAS-enabled securities at the conclusion of the continuous trading session (CTS) and prior to the commencement of the CAS session for those securities.

Directory Path	/<Product Root>/DATA/<MonthDDYYYY>
File Name	*.car
Compression	Compressed (.gz)
Generation Frequency	At fixed intervals

Field Name	Data Type	Value	Brief Description
INFO HEADER			
Transcode	SHORT	Numeric	Transaction message number. This describes the type of message received or sent.
Timestamp	LONG	Numeric	Internal exchange system logging time used for message sequencing and processing; not indicative of matching or execution time.
Message Length	SHORT	Numeric	Size of (INFO HEADER + INFO DATA)
Info Header Length		**8 Bytes**	
INFO DATA			
Security Token	LONG	Numeric	Token number of the security. This is unique for a particular symbol-series combination.
Reference Price	LONG	Numeric	The reference price of stock in CAS shall be determined based on the VWAP of the trades executed in the stock from 3:00 p.m. to 3:15 p.m. If no trade is executed in stock from 3:00 p.m. to 3:15 p.m., LTP of the stock during the day shall be taken as the reference price for CAS. In case there is no trade during the day, the closing price of the stock of the previous trading day shall be taken as the reference price for CAS. In case of corporate action, previous day's closing price shall be the adjustable closing price or the base price.
Info Data Length		**8 Bytes**	

Non-Confidential

4.4 Security Information

The Securities.dat file is the master file that contains the updated information of all securities traded on the Exchange. The Security Token numbers uniquely identify each security listed on the NSE. The token number, Symbol and Series identify a single and unique security.

Directory Path	/<Product Root>/SECURITY/<MonthDDYYYY>
File Name	Securities.dat
Compression	Not compressed
Generation Frequency	Once (EOD)

Field Name	Data Type	Value	Brief Description
INFO HEADER			
Transcode	SHORT	Numeric	Transaction message number. This describes the type of message received or sent.
Timestamp	LONG	Numeric	Internal exchange system logging time used for message sequencing and processing; not indicative of matching or execution time.
Message Length	SHORT	Numeric	Size of (INFO HEADER + INFO DATA)
Info Header Length		**8 Bytes**	
INFO DATA			
Token Number	LONG	Numeric	Token number of the security. This is unique for a particular symbol-series combination.
Symbol	CHAR [10]	Character	Exchange-assigned security code
Series	CHAR [2]	Character	Exchange-defined trading category or series of a security.
Issued Capital	DOUBLE	Numeric	Issue size of the security
Settlement Cycle	SHORT	Numeric	This field contains the period by which settlement between the parties should take place. It can be one of the following: 0 = T+0 settlement 1 = T+1 settlement

Non-Confidential

Freeze Percent	SHORT	Numeric	This field indicates the volume freeze percentage with respect to issued capital. This field must be interpreted as freeze percent /10000. E.g.: 41 in this field must be interpreted as 0.0041 %
Credit Rating	CHAR [12]	Character	This field contains the credit rating of the security.
Issue Rate	SHORT	Numeric	Price of the issue.
Issue Start Date	LONG	Numeric	It is the first day an Initial Public Offering (IPO) or public debt issue opens for investors to place bids
Issue IP date	LONG	Numeric	Interest payment date
Issue Maturity Date	LONG	Numeric	Maturity date
Board Lot Quantity	LONG	Numeric	The quantity entered while placing a Buy/Sell order should be a multiple of board lot quantity and greater than the minimum lot size.
Tick Size	LONG	Numeric	It is minimum increment in tick size applicable for security.
Name of Company	CHAR [25]	Character	Name of the company
Record Date	LONG	Numeric	It represents the cutoff date for shareholders to be eligible for specific corporate action.
Expiry Date	LONG	Numeric	This field contains the last date of trading before any corporate action
No Delivery Start Date	LONG	Numeric	Date from when delivery of shares is stopped for book closure
No Delivery End Date	LONG	Numeric	No delivery end date.
Book Closure Start Date	LONG	Numeric	Date at which the record books in the company for shareholder names start.
Book Closure End Date	LONG	Numeric	Date at which the record books in the company for shareholder names end.
SSEC	SHORT	Numeric	This is used as an identifier for different market securities. 0 = Not used. 1 = Securities (except SME) eligible in Normal market and Odd Lot markets

Non-Confidential

			2 = IPO Session is being held security (including SME). 3 = Re-list Session is being held security (including SME). 4 = Illiquid security eligible for Call Auction session (CA2) (including SME). 5 = SME securities eligible in normal market.
Permitted To Trade	SHORT	Numeric	'0' - Listed '1' - Permitted to trade '2' - BSE listed (Refer FAQ 4 for more details)
Security Eligibility Per Market	ST_SECURITY_ELIGIBILITY_PER_MARKET [6]	Structure	Refer to table given below ST_SECURITY_ELIGIBILITY_PER_MARKET and FAQ5
Info Data Length		**133 Bytes**	

Note: Settlement Cycle can have two values; either 0 or 1. Value of 0 means Settlement Cycle of the security is T+0 and 1 means Settlement Cycle of the security is T+1.

Non-Confidential

ST_SECURITY_ELIGIBILITY_PER_MARKET

Field Name	Data Type	Value	Brief Description
ST_SECURITY_ELIGIBILITY_PER_MARKET			
Market Type	CHAR [1]	Character	'N' = Normal 'O' = Odd Lot 'S' = Closing Auction 'A' = Auction 'C' = Call Auction 'G' = Call Auction 2
Eligibility	CHAR [1]	Character	'1' = Allowed to trade '0' = Not allowed to trade
Security Status	CHAR [1]	Character	'1' = Open '0' = Suspended

Non-Confidential

4.5 BOD - INAV Symbol mapping to NSE Symbol

This file provides a mapping of security symbol to Indicative NAV (INAV) symbol. It contains data that links the symbol of security to its corresponding INAV symbol.

Directory Path	/<Product Root>/SECURITY/<MonthDDYYYY>
File Name	Inav.dat
Compression	Not compressed
Generation Frequency	Once (BOD)

Field Name	Data Type	Value	Brief Description
INFO HEADER			
Transcode	SHORT	Numeric	Transaction message number. This describes the type of message received or sent.
Message Length	SHORT	Numeric	Size of (INFO HEADER + INFO DATA)
Info Header Length		**4 Bytes**	
INFO DATA			
INAV Symbol	CHAR [10]	Character	Mapped INAV Symbol with Security symbol
Token Number	LONG	Numeric	Token number of the security. This is unique for a particular symbol-series combination.
Symbol	CHAR [10]	Character	Exchange-assigned security code
Info Data Length		**24 Bytes**	

Non-Confidential

4.6 Bhavcopy Information

The bhavcopy information file is generated after trading hours. The file name is CMBhavcopy_DDMMYYYY.txt. This file contains the End of the Day values of the securities that are traded on that trading day.

Directory Path	/<Product Root>/BHAVCOPY/<MonthDDYYYY>
File Name	CMBhavcopy_DDMMYYYY.txt
Compression	Not compressed
Generation Frequency	Once (EOD)

Field Name	Data Type	Value	Brief Description
INFO DATA			
Symbol	CHAR [10]	Character	Exchange-assigned security code
Series	CHAR [2]	Character	Exchange-defined trading category or series of a security.
Trade High Price	CHAR [10]	Character	This field contains the highest trade price.
Trade Low Price	CHAR [10]	Character	This field contains the lowest trade price.
Opening Price	CHAR [10]	Character	This field contains the indicative opening price (IOP) of a security for order collection period session and Final Open Price of a security in matching period.
Closing Price	CHAR [10]	Character	This field contains the closing price of a security
Previous Close Price	CHAR [10]	Character	This field contains the previous day's closing price of the security
Total Traded Quantity	CHAR [12]	Character	This field contains the total quantity of a security traded on the current day
Total Traded Value	CHAR [25]	Character	This field contains the total value of the securities traded
Carriage Return/ Line Feed	CHAR [2]	Character	Carriage Return/ Line Feed
Info Data Length		**101 Bytes**	

Note: Dummy symbols shall be received in Bhavcopy file in an affixed pattern where the last 7 character shall remain "**NSETEST**". Kindly ignore dummy securities trade volume and pricing information which is coming in Bhavcopy file.
This data file does not contain the Header field.

Non-Confidential

4.7 Call Auction Market Information

Multiple sessions of call auction market can be held in a trading day.

The call auction session shall consist of:

- Order collection period (Order entry, modification and cancellation is allowed)
- Order matching period.

The computation of Indicative Opening Price (IOP) and matching logic shall be same as pre-open session for Cash Market segment. In call auction market, after matching period is over all the outstanding orders shall be cancelled.

This market consists of SME (Small & Medium Enterprise), IPO & Re-listed and illiquid securities.

The Buy back and market maker concept is not there in the market so the 'BBMM Flag' for buy and sell side will be sent as '0' (zero).
The Call Auction Market information data files are generated on the server with the extension *.ca2.

The *.ca2 ("*" stands for a number) files contain market statistics and order information of the securities that are being traded in the call auction market in the last 1 minutes along with their open, high, low and close price. The file contains a single record for every security that is traded during that file interval. These files are generated during normal trading period. These files are generated in incremental count number on a trading day starting from 1.ca2.

For more details, please refer to NSE Circular CMTR23063

Directory Path	/<Product Root>/DATA/<MonthDDYYYY>
File Name	*.ca2: Call Auction Market
Compression	These files are compressed (.gz)
Generation Frequency	At fixed intervals

Field Name	Data Type	Value	Brief Description
INFO HEADER			
Transcode	SHORT	Numeric	Transaction message number. This describes the type of message received or sent.
Timestamp	LONG	Numeric	Internal exchange system logging time used for message sequencing and processing; not indicative of matching or execution time.

Non-Confidential

Message Length	SHORT	Numeric	Size of (INFO HEADER + INFO DATA)
Info Header Length		**8 Bytes**	
INFO DATA			
Security Token	LONG	Numeric	Token number of the security. This is unique for a particular symbol-series combination.
Last Traded Price	LONG	Numeric	Price of the last trade in the security. In the absence of trades on the trading day, the previous day's LTP or the base price is considered.
Best Buy Quantity	LONG LONG	Numeric	Best buy side limit order, price and quantity information. For BBMM flag refer 7.3 Market Maker & Buy Back Flag (MMBB Flag)
Best Buy Price	LONG	Numeric	
Buy BBMM Flag	CHAR [1]	Character	
Best Sell Quantity	LONG LONG	Numeric	Best sell side limit order, price and quantity information. For BBMM flag refer 7.3 Market Maker & Buy Back Flag (MMBB Flag)
Best Sell Price	LONG	Numeric	
Sell BBMM Flag	CHAR [1]	Character	
Total Traded Quantity	LONG LONG	Numeric	This field contains the total quantity of a security traded on the current day
Indicative Traded Quantity	LONG LONG	Numeric	During order collection period this field will contain Indicative Equilibrium Quantity
Average Traded Price	LONG	Numeric	During order collection period it will always be zero. Once matching starts it will contain the Average Trade Price.
First Open Price	LONG	Numeric	During first call auction order collection period this field will be zero. Once matching starts it will contain the First Trade Price. Once updated for all subsequent call auctions it will not change. This field may remain zero till the first trade happens

Non-Confidential

Open Price	LONG	Numeric	This field contains the indicative opening price (IOP) of a security for order collection period session and Final Open Price of a security in matching period.
High Price	LONG	Numeric	During order collection period it will always be zero. Once matching starts it will be updated.
Low Price	LONG	Numeric	During order collection period it will always be zero. Once matching starts it will be updated.
Close Price	LONG	Numeric	This field contains the closing price of a security.
Filler	LONG	Numeric	Zero
Info Data Length		**78 Bytes**	

Non-Confidential

5. File Transcode List

Details	Transcode number
MARKET PRE-OPEN INFORMATION	3
MARKET STATISTICS INFORMATION	5
NEW SECURITY INFORMATION	7
MARKET INDICES INFORMATION	8
CALL AUCTION MARKET INFORMATION	9
INAV SYMBOL MAPPING TO NSE SYMBOL	10
CAS REFERENCE PRICE INFORMATION	11

Non-Confidential

6. List of Indices

The Indices generated during the trading cycle are identified by Index names. The feed shall not bear these names. Instead, a unique Index token shall identify each index. The clients need to decode the index files by providing following combinations of the Index Token number and Index Name.

Sr. No.	Index Name	Broadcast Name
0	Nifty 50	NIFTY 50
1	Nifty IT	NIFTY IT
2	Nifty Next 50	NIFTY NEXT 50
3	Nifty 50 USD (NOT IN USE)	NIFTY50 USD (NOT IN USE)
4	Nifty Bank	NIFTY BANK
5	Nifty Midcap 100	NIFTY MIDCAP 100
6	Nifty 500	NIFTY 500
7	Nifty 100	NIFTY 100
8	Nifty Midcap 50	NIFTY MIDCAP 50
9	Nifty Realty	NIFTY REALTY
10	Nifty Infrastructure	NIFTY INFRA
11	INDIA VIX	INDIA VIX
12	Nifty Energy	NIFTY ENERGY
13	Nifty FMCG	NIFTY FMCG
14	Nifty MNC	NIFTY MNC
15	Nifty Pharma	NIFTY PHARMA
16	Nifty PSE	NIFTY PSE
17	Nifty PSU Bank	NIFTY PSU BANK
18	Nifty Services Sector	NIFTY SERV SECTOR
19	Nifty Smallcap 100	NIFTY SMLCAP 100
20	Nifty 200	NIFTY 200
21	Nifty Auto	NIFTY AUTO
22	Nifty Media	NIFTY MEDIA
23	Nifty Metal	NIFTY METAL
24	Nifty Dividend Opportunities 50	NIFTY DIV OPPS 50
25	Nifty Commodities	NIFTY COMMODITIES
26	Nifty India Consumption	NIFTY CONSUMPTION
27	Nifty Financial Services	NIFTY FIN SERVICE
28	Nifty50 Dividend Points	NIFTY50 DIV POINT
29	Nifty100 Liquid 15	NIFTY100 LIQ 15
30	Nifty CPSE	NIFTY CPSE
31	Nifty Growth Sectors 15	NIFTY GROWSECT 15
32	NIFTY50 TR 2X Leverage	NIFTY50 TR 2X LEV
33	NIFTY50 PR 2x Leverage	NIFTY50 PR 2X LEV
34	NIFTY50 TR 1X Inverse	NIFTY50 TR 1X INV
35	NIFTY50 PR 1X Inverse	NIFTY50 PR 1X INV

Non-Confidential

36	Nifty50 Value 20	NIFTY50 VALUE 20
37	NIFTY100 Quality 30	NIFTY100 QUALTY30
38	Nifty Midcap Liquid 15	NIFTY MID LIQ 15
39	Nifty Private Bank	NIFTY PVT BANK
40	Nifty 8-13 yr G-Sec	NIFTY GS 8 13YR
41	Nifty 10 yr Benchmark G-Sec	NIFTY GS 10YR
42	Nifty 10 yr Benchmark G-Sec (Clean Price)	NIFTY GS 10YR CLN
43	Nifty 4-8 yr G-Sec Index	NIFTY GS 4 8YR
44	Nifty 11-15 yr G-Sec Index	NIFTY GS 11 15YR
45	Nifty 15 yr and above G-Sec Index	NIFTY GS 15YRPLUS
46	Nifty Composite G-sec Index	NIFTY GS COMPSITE
47	NIFTY50 Equal Weight	NIFTY50 EQL WGT
48	Nifty100 Equal Weight	NIFTY100 EQL WGT
49	Nifty100 Low Volatility 30	NIFTY100 LOWVOL30
50	Nifty Alpha 50	NIFTY ALPHA 50
51	NIFTY Midcap 150	NIFTY MIDCAP 150
52	NIFTY Smallcap 50	NIFTY SMALLCAP 50
53	NIFTY Smallcap 250	NIFTY SMALLCAP 250
54	NIFTY MidSmallcap 400	NIFTY MIDSMALLCAP 400
55	NIFTY200 Quality 30	NIFTY200 QUALITY 30
56	Nifty Financial Services 25/50	NIFTY FINSRV25 50
57	NIFTY Alpha Low-Volatility 30	NIFTY ALPHALOWVOL
58	Nifty200 Momentum 30	NIFTY200MOMENTM30
59	Nifty100 ESG Sector Leaders	NIFTY100ESGSECLDR
60	NIFTY HEALTHCARE INDEX	NIFTY HEALTHCARE
61	NIFTY CONSUMER DURABLES	NIFTY CONSR DURBL
62	NIFTY OIL & GAS	NIFTY OIL AND GAS
63	NIFTY500 MULTICAP 50:25:25	NIFTY500 MULTICAP
64	NIFTY LARGEMIDCAP 250	NIFTY LARGEMID250
65	NIFTY MIDCAP SELECT	NIFTY MID SELECT
66	NIFTY TOTAL MARKET	NIFTY TOTAL MKT
67	NIFTY MICROCAP 250	NIFTY MICROCAP250
68	NIFTY INDIA DIGITAL	NIFTY IND DIGITAL
69	NIFTY100 ESG	NIFTY100 ESG
70	NIFTY MIDCAP150 QUALITY 50	NIFTY M150 QLTY50
71	NIFTY INDIA MANUFACTURING	NIFTY INDIA MFG
74	Nifty200 Alpha 30	NIFTY200 ALPHA 30
75	Nifty Midcap150 Momentum 50	NIFTYM150MOMNTM50
76	Nifty India Corporate Group Index - Tata Group 25% Cap	NIFTY TATA 25 CAP
77	Nifty MidSmall Healthcare	NIFTY MIDSML HLTH
78	Nifty500 Multicap India Manufacturing 50:30:20	NIFTY MULTI MFG
79	Nifty500 Multicap Infrastructure 50:30:20	NIFTY MULTI INFRA

Non-Confidential

80	BHARATBOND-APR25(NOT IN USE)	BHARATBOND-APR25(NOT IN USE)
81	Nifty BHARAT Bond Index - April 2030	BHARATBOND-APR30
82	Nifty BHARAT Bond Index - April 2031	BHARATBOND-APR31
83	Nifty BHARAT Bond Index - April 2032	BHARATBOND-APR32
84	Nifty BHARAT Bond Index - April 2033	BHARATBOND-APR33
85	Nifty India Defence	Nifty Ind Defence
86	Nifty India Tourism	Nifty Ind Tourism
87	Nifty Capital Markets	Nifty Capital Mkt
88	Nifty500 Momentum 50	Nifty500Momentm50
89	Nifty MidSmallcap400 Momentum Quality 100	NiftyMS400 MQ 100
90	Nifty Smallcap250 Momentum Quality 100	NiftySml250MQ 100
91	Nifty Top 10 Equal Weight	Nifty Top 10 EW
92	NIFTY Alpha Quality Low-Volatility 30	NIFTY AQL 30
93	NIFTY Alpha Quality Value Low-Volatility 30	NIFTY AQLV 30
94	Nifty EV & New Age Automotive	NIFTY EV
95	Nifty High Beta 50	NIFTY HIGHBETA 50
96	Nifty India New Age Consumption	NIFTY NEW CONSUMP
97	Nifty India Select 5 Corporate Groups (MAATR)	NIFTY CORP MAATR
98	Nifty Low Volatility 50	NIFTY LOW VOL 50
99	Nifty Mobility	NIFTY MOBILITY
100	NIFTY Quality Low-Volatility 30	NIFTY QLTY LV 30
101	Nifty Smallcap250 Quality 50	NIFTY SML250 Q50
102	Nifty Top 15 Equal Weight	NIFTY TOP 15 EW
103	NIFTY100 Alpha 30	NIFTY100 ALPHA 30
104	NIFTY100 Enhanced ESG	NIFTY100 ENH ESG
105	Nifty200 Value 30	NIFTY200 VALUE 30
106	Nifty500 Equal Weight	NIFTY500 EW
107	Nifty500 Multicap Momentum Quality 50	NIFTY MULTI MQ 50
108	NIFTY500 Value 50	NIFTY500 VALUE 50
109	Nifty Top 20 Equal Weight	NIFTY TOP 20 EW
110	Nifty Core Housing	NIFTY COREHOUSING
111	Nifty Financial Services Ex-Bank	NIFTY FINSEREXBNK
112	Nifty Housing	NIFTY HOUSING
113	Nifty IPO	NIFTY IPO
114	Nifty MidSmall Financial Services	NIFTY MS FIN SERV
115	Nifty MidSmall India Consumption	NIFTY MS IND CONS
116	Nifty MidSmall IT & Telecom	NIFTY MS IT TELCM
117	Nifty Non-Cyclical Consumer	NIFTY NONCYC CONS
118	Nifty Rural	NIFTY RURAL
119	Nifty Shariah 25	NIFTY SHARIAH 25

Non-Confidential

120	Nifty Transportation & Logistics	NIFTY TRANS LOGIS
121	Nifty50 Shariah	NIFTY50 SHARIAH
122	Nifty500 LargeMidSmall Equal-Cap Weighted	NIFTY500 LMS EQL
123	Nifty500 Shariah	NIFTY500 SHARIAH
124	Nifty500 Quality 50	NIFTY500 QLTY50
125	Nifty500 Low Volatility 50	NIFTY500 LOWVOL50
126	Nifty500 Multifactor MQVLv 50	NIFTY500 MQVLV50
127	Nifty50 USD	Nifty50 USD
128	Nifty500 Flexicap Quality 30	Nifty500 Flexicap
129	Nifty Total Market Momentum Quality 50	Nifty TMMQ 50
130	Nifty India FPI 150	Nifty FPI 150
131	NIFTY SME EMERGE	Nifty SME Emerge
132	Nifty India Internet	Nifty Internet
133	Nifty Chemicals	Nifty Chemicals
134	Nifty Waves	Nifty Waves
135	Nifty India Infrastructure & Logistics	Nifty InfraLog
136	Nifty500 Healthcare	Nifty500 Health
137	Nifty India Railways PSU	Nifty RailwaysPSU
138	Nifty Conglomerate 50	NiftyConglomerate
139	Nifty MidSmallcap400 50:50	Nifty MidSmall 50 50
140	Nifty Cement	Nifty Cement
141	Nifty Smallcap 500	Nifty Smallcap 500
142	Nifty REITs & Realty	Nifty REITs Realty

List of Dummy indices:

Sr. No.	Index Name	Broadcast Name
72	INDEX1 NSETEST	INDEX1 NSETEST
73	INDEX2 NSETEST	INDEX2 NSETEST

Non-Confidential

7. Notes

7.1 All prices are in Paisa.

All price fields are multiplied by 100 and this implies that the prices received must be divided by 100.

For India VIX index, the index value is of four decimal precisions. Hence, the values received for the India VIX index must be divided by 10000.

7.2 Call Auction Market

Call auction Market includes Periodic Call auction session for illiquid scrips and call auction in pre-open2 session (IPO and Re-listed securities).

7.3 Market Maker & Buy Back Flag (MMBB Flag)

For the probable values of BBMM flag refer the table given below:

1. **Sell BBMM Flag:** Buy Back or Market Maker order at that price point.
2. **Buy BBMM Flag:** Buy Back or Market Maker order at that price point.

Buy_Back_Order Exists	Market_Maker_Order Exists	Sell BBMM Flag/ Buy BBMM Flag
No	No	'0'
Yes	No	'1'
No	Yes	'2'
Yes	Yes	'3'

E.g. If Buy Back and Market Maker orders exist at price point then the above fields will contain '3'.

7.4 Closing Auction Market

Closing Auction orders are Regular lot orders to be placed only on CAS eligible securities when normal market is in closing auction. Only limit orders and market orders are allowed in CAS. None of the following terms are attached: DQ, All or None, Minimum Fill and Trigger Price.

Unmatched limit orders of CTS (Continuous Trading Session) are cancelled or carried forward to the CAS without any change in time priority for CAS eligible securities.

Order modifications/cancellations for market orders will not be allowed during CAS Market order restriction period. The trader cannot cancel market order of CAS eligible token during CAS Market order restriction period.

After order collection period in CAS, the Closing Auction matching will be done. Once matching is completed, all the pending unmatched orders will be cancelled by the system.

For more details, please refer to NSE Circular CMTR73362

7.5 Timestamp

The timestamp is the number of seconds elapsed from midnight Jan 1, 1980.

Non-Confidential

8. SFTP Access, Setup and Usage

File transfer of CM Snapshot takes place over SFTP (Secure File Transfer Protocol) over the Internet.

8.1 Client Inputs and Prerequisites

The client shall provide the following details with NSE Data & Analytics Limited (NDAL):

- SSH RSA Public Key of the client machine
- Static public IP address for SFTP access

These details are mandatory for enabling secure access.

Only the public key (id_rsa.pub) shall be shared with NDAL after the successful generation of the key pair (public and private keys).

8.2 NDAL Deliverables

Upon successful processing, NDAL shall provide the following access details:

- SFTP server URL / host name
- SSH Port Number
- User ID (to be provisioned by NDAL)
- Remote Directory Path

8.3 General Guidelines

- File transfer shall be performed over a secure SFTP channel using SSH key-based authentication.
- Password-based authentication shall not be supported. Access shall be granted only upon successful registration of the client's SSH RSA public key with NDAL.
- Clients should ensure that the private key corresponding to the registered public key is securely stored and not shared.
- Clients are responsible for configuring their local systems and SFTP client tools for establishing the connection and downloading files.
- NDAL does not provide SFTP software or support for client-side configuration and setup.

Non-Confidential

8.4 SFTP on Linux platform

The Open SSH suite, which comes pre-installed in most Linux distributions, can be used for transferring files securely using SFTP.

The SSH key-pair is generally generated in the ".ssh" directory in the user's home directory.

It is highly recommended that you consult your systems administrator to generate/locate the key-pair and set up SFTP for you.

Continue reading for information on how to generate the key-pair.

8.4.1 Generation of the SSH RSA key-pair on Linux

- Generate the new key-pair with following command:
  `ssh-keygen -t rsa -C "user@host"`

  You will receive the following prompt:
  ```
  Generating public/private rsa key pair.
  "Enter file in which to save the key".
  ```
  Press the Enter to continue with the defaults.

  You will receive the following prompt:
  ```
  Enter file in which to save the key
  (/host/users/user/.ssh/id_rsa):
  ```
  Press the Enter to continue with the defaults.

- If a file already exists with the same name, then you will receive the following prompt:
  ```
  /host/users/user/.ssh/id_rsa already exists.
  Overwrite(y/n)?
  ```
  Type "y" and press Enter to overwrite.

- You will be prompted to enter a passphrase as follows:
  `Enter passphrase (empty for no passphrase):`
  Press Enter to continue without a passphrase.

- Your will be prompted to re-enter the passphrase:
  `Enter same passphrase again:`
  Press Enter again to continue without a passphrase.

- After you enter a passphrase, you will be presented with the "Fingerprint" (or ID) of your SSH key.

Non-Confidential

It will look like this:

```
Your identification has been saved in
/host/users/user/.ssh/id_rsa.
Your public key has been saved in
/host/users/user/.ssh/id_rsa.pub.
The key fingerprint is:
87:c4:85:90:91:16:39:de:c2:26:49:4a:b3:38:80:97 user@host
```

After generating public key, user needs to share the Public Key file with NDAL for requesting the credentials.

NOTE: In above steps the words "host" and "user" are used to represent the host name and username of the machine. This is used for demo purpose only. The same will differ as per your server and usernames.

8.4.2 SFTP Login

Login to the NDAL Server over SFTP using the following command:
`sftp -o PORT=6010 remote_user@remote_host`

Where remote_user is the User ID provided to you by the NDAL upon sharing your Public Key and remote_host is the NDAL Server IP.
You should get the SFTP prompt as below, upon successful login:

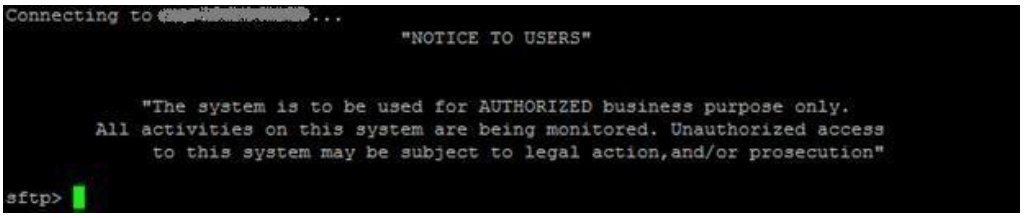

8.4.3 Fetching files over SFTP

The SFTP "get" command may be used at the SFTP prompt for fetching the files while logged into the host over SFTP.

8.4.4 Ending the SFTP session

The SFTP "bye" command may be used for terminating the session.

8.4.5 SFTP commands help

Help may be obtained with SFTP commands by typing the "help" command at the SFTP prompt.

8.5. SFTP on Windows platform

8.5.1. Generation of the SSH RSA key-pair on Windows

This guide explains how to generate the SSH RSA key-pair using the PuttyGen application.

Download the PuttyGen application (freely available on the Internet). Then follow these steps to generate the key-pair:

- Start the PuttyGen application.

You will be presented with a dialog as given below:

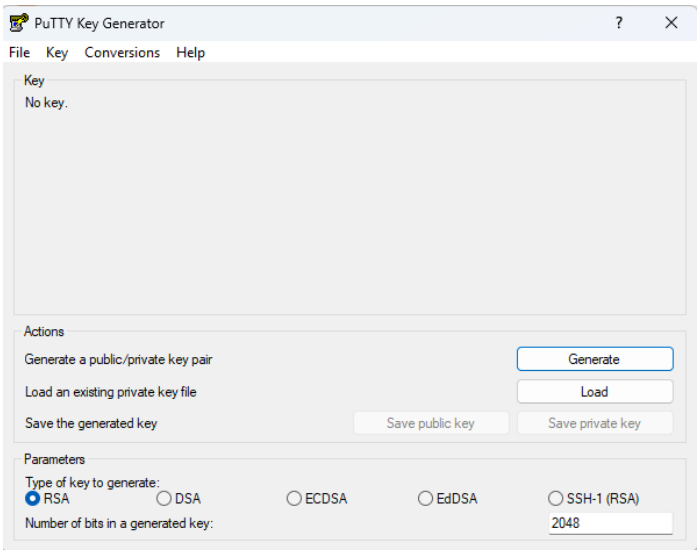

- Select "RSA" (corresponding to SSH-2 RSA) with a key size of 2048 bits or higher.
- Click Generate and move the mouse randomly within the window.
  PuTTYgen uses these movements to collect entropy (randomness), which is essential for secure key generation. The progress bar will advance as sufficient randomness is gathered.

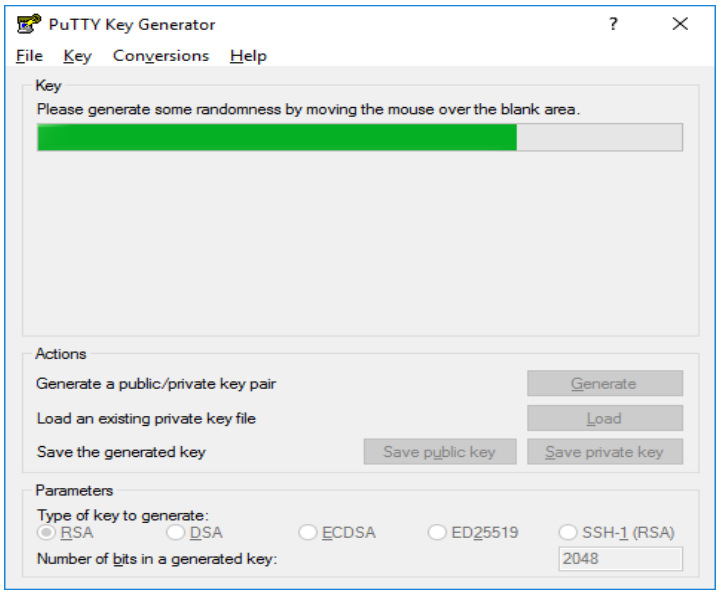

- The duration of this step may vary depending on the chosen key size. Once the progress bar is complete, PuTTYgen will begin the key generation process, which may take a few seconds to a few minutes.
- Upon completion, the generated public key will be displayed in the window.
- After generating the key, you will be shown the screen below.

  Keep the "Key passphrase" and 'Confirm passphrase" as blank.

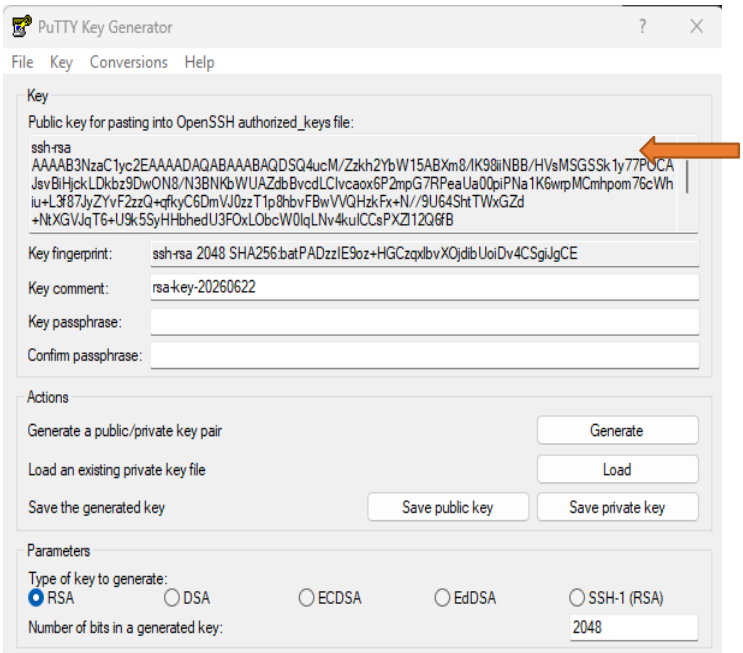

SSH RSA Public Key should be copied from here after generation

Non-Confidential

- Create a blank file with the name "id_rsa.pub".
  This will be the public key file which will be populated with your Public Key and shared with the NDAL.
- Copy the public key content as presented on the screen (selected area in the below screenshot) and paste into newly created public key file (id_rsa.pub) and save the file.
- Share this Public Key File (id_rsa.pub) with the NDAL when requesting for SFTP credentials.

8.5.2. SFTP Client Software on Windows

There are multiple SFTP Client Programs (paid for and free) available for transferring files over SFTP.

One such software is WinSCP, available for free from the WinSCP website. This program is intuitive, user friendly and can be used in interactive mode (GUI) as well as from the command line (for automation/batch processing).

Information on using WinSCP can be found on the WinSCP website.

Non-Confidential

8.6. Further support

Apart from the above guide, many of the online resources can be referred on the World Wide Web for more information on how to set up and use SFTP at the Client's site on various OS platforms.

Note: This "SFTP (Secure File Transfer) Access, Setup and Usage" section is intended as a guide used to understand and become familiarized with this transfer protocol.

Non-Confidential

9. Decoding Snapshot files

Please refer following C snippet for decoding snapshot files:

```
HEADER header     = {0};
DATA_MBP data_mbp = {0};
DATA_CA2 data_ca2 = {0};
DATA_IND data_ind = {0};
TRAILER trailer   = {0};

int main()
{
 gzFile  fpFile = gzopen("1.mkt.gz", "rb");
 while
 {
 int nRetVal = gzread(fpFile, &header ,sizeof(HEADER));
 if(header.nTranscode == MBP)
 {
 gzread(fpFile, &data_mbp, sizeof(data_mbp));
 print(&data_mbp);
 }

 else if(header.nTranscode == CA2)
 { gzread(fpFile, &data_ca2, sizeof(data_ca2)); }

 else if(header.nTranscode == IND)

 { gzread(fpFile, &data_ind, sizeof(data_ind)); }

 nRetVal = gzread(fpFile, &trailer, sizeof(TRAILER));
 if(gzeof(fpFile) == 1)
 {
 printf("EOF reached ");
 break;
 }
 }
 gzclose(fpFile);
}

void print(DATA_MBP *data_mbp)
{
 printf("Security Token = %d ,Last Traded Price = %d,
 Best Buy Quantity = %d,  ....." ,data_mbp->SecurityToken,
 data_mbp->LastTradedPrice,data_mbp->BestBuyQuantity);
}
```


Non-Confidential

10. Annexure

10.1 Acronyms Used

BOD	Begin Of Day Information
EOD	End Of Day Information
Online	Information Sent During Market Timing
CM	Cash Market
F&O/FAO	Future & Options Market
CD	Currency Derivatives Market
WDM	Wholesale & Debt Market
COM	Commodity Market
CBRICS	Corporate Bond Reporting and Integrated Clearing System
NSE IX	NSE International Exchange
MTBT	Multicast Tick By Tick
MBP	Market By Price
NAV	Net Asset Value
LTP	Last Traded Price
OI	Open Interest
RFQ	Request for Quote
EGR	Electronic Gold Receipts
CTS	Continuous Trading Session
IOP	Indicative Opening Price
CAS	Closing Auction Session
VWAP	Volume Weighted Average Price

Non-Confidential

11. FAQs

1) Download of files through SFTP was working till last week, suddenly our connection to sftp is failing. How do we resolve it?

If using SFTP on Windows, please ensure you are using the latest version of Winscp or any other equivalent tool.

If you are using SFTP programmatically or through an API, please ensure you **don't use the following cipher**:

- diffie-hellman-group-exchange-sha1
- diffie-hellman-group14-sha1
- diffie-hellman-group1-sha1

2) How do we decode compressed *.mkt and *.oi files?

Please refer Decoding snapshot files section for decoding Snapshot Files, which involves decompression and reading of *.mkt and *.oi files.

3) Why are the mkt files generated empty between 09:10:00 to 09:15:00?

The mkt files are generated empty between 09:10:00 and 09:15:00 because this period is dedicated to order matching in the NSE pre-open session. During this time:

- No actual trades occur, as the exchange is determining the equilibrium price.
- Since no transactions take place, there are no trade confirmations or price updates to record.
- As a result, the mkt files remain empty, reflecting the absence of trading activity.

This is an expected behaviour in the pre-open session, ensuring a smooth transition into the normal trading session at 9:15 AM.

4) How do we identify and handle BSE-listed securities when duplicates exist?

When ingesting and processing BSE-listed securities, our system applies predefined rules to identify BSE-exclusive instruments and systematically resolve any symbol duplication to ensure uniqueness within NSE systems.

Identification of BSE-exclusive securities:

- All BSE-exclusive securities are internally identified by appending the "$" character to the symbol in the NSE symbol field.
- This suffix is used by the system to distinguish BSE-exclusive securities from NSE-listed securities.

Handling Duplicate Symbols:
If a symbol with the "$" suffix already exists, the following system-driven resolution logic is applied to generate a unique symbol:

1. First Iteration:
   - The system compares the first nine characters of the incoming symbol.

Non-Confidential

- If a duplicate is detected, the 9th character is removed and replaced with "$".

2. Second & Third Iteration:
   - If duplication persists, the system continues truncating the symbol by one additional character from the right in each iteration (up to a maximum of three iterations).
   - After each truncation, "$" is appended to maintain the BSE-exclusive identifier.
3. Post 3rd Iteration:
   - If a unique symbol cannot be generated even after three iterations, the system skips processing of the affected record.

Example:

Scenario	Original Symbol	Modified Symbol	Explanation
1	INDIAHOTE	INDIAHOTE$	Since symbol is less than 10 characters, suffix "$" appended in system.
2	INDIAHOTEL	INDIAHO$	After considering first 9 characters and appending $, is already present in the system then 9th character "E" shall be replaced by "$".
3	INDIAHOTELS	INDIAHO$$	After considering first 8th characters, as per scenario 2, is already present in the system then 8th character "T" shall be replaced by "$".

Additional Notes:

- The symbol resolution logic is fully automated and handled internally.
- All security packets may contain a mix of NSE-listed and BSE-exclusive securities, with BSE-exclusive securities identifiable through the applied symbol conventions.

5) How do we interpret Security Eligibility per Market in Securities.dat file?

The Securities.dat file does not populate the market type. It contains 12 fields as depicted below:

|6|1|2|0|2|0|2|1|1|0|1|0|

There are 12 consecutive fields which indicate Security status and Eligibility for 6 Markets.

Non-Confidential

In these 12 fields the set of the first 2 fields represents the Normal market, and the set of the next 2 fields represents the odd lot market and so on.

The market types are in the following sequence:

1. Normal Market
2. Odd lot Market
3. Closing Auction
4. Auction Market
5. Call Auction1 (Not Used)
6. Call Auction2

In snapshot files, we populate Market type separately.
For e.g. **N**,0,1, **O**,0,1, **S**,0,1, **A**,0,1, **C**,0,1, **G**,1,1,

N: Market type, 0: Eligibility, 1: Security status
Here 1 security status belongs to N market type.
O: Market type, 0: Eligibility, 1: Security status
S: Market type, 0: Eligibility, 1: Security status
A: Market type, 0: Eligibility, 1: Security status
C: Market type, 0: Eligibility, 1: Security status
G: Market type, 1: Eligibility, 1: Security status

Non-Confidential

12. Contact Information

Name	Email	Contact Number
Business & Technical Support	marketdata@nseids.co.in	+91-22-26598385

Non-Confidential